Unity LARC referral pathway
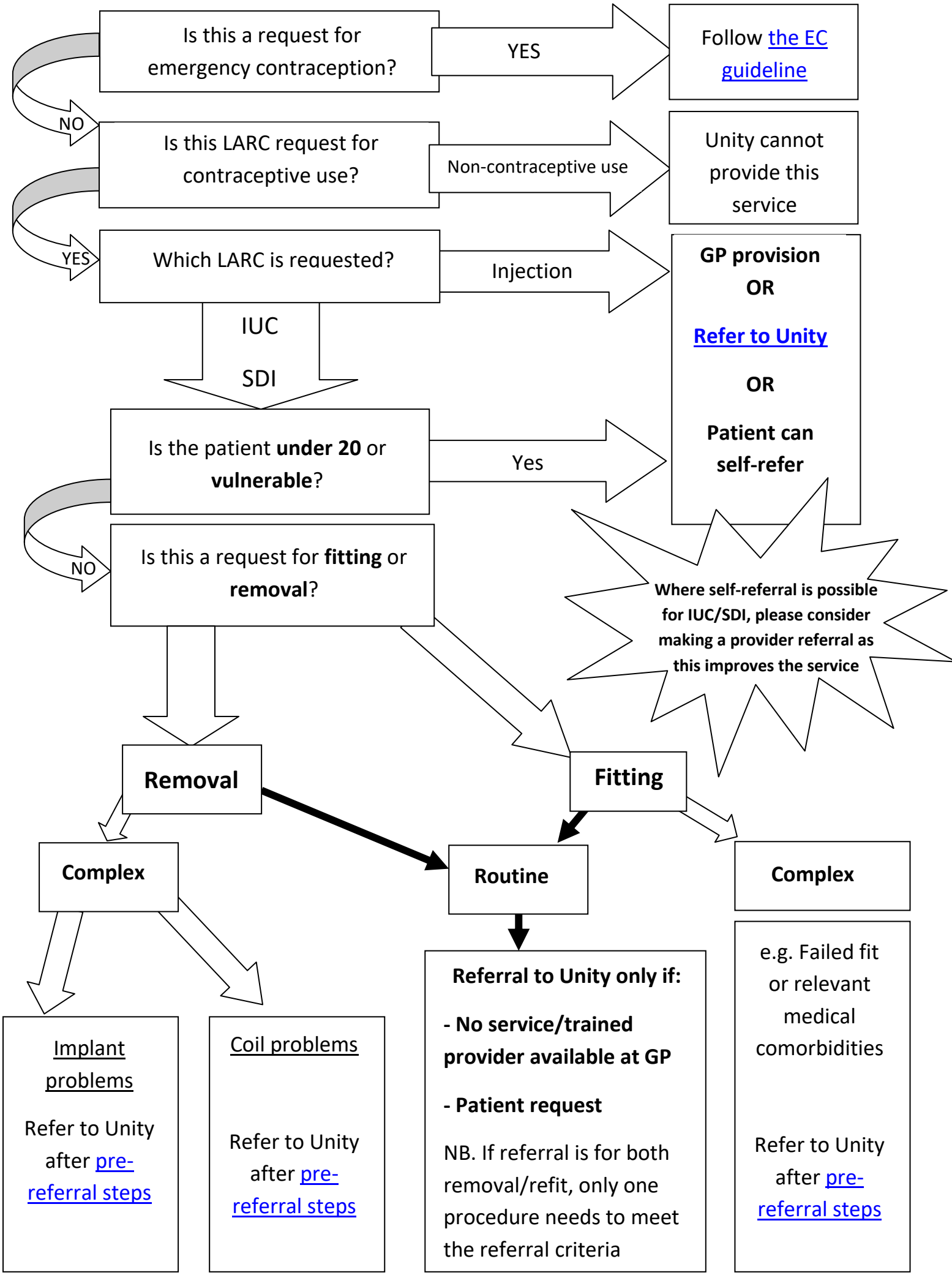
Rachel Adams October 2020