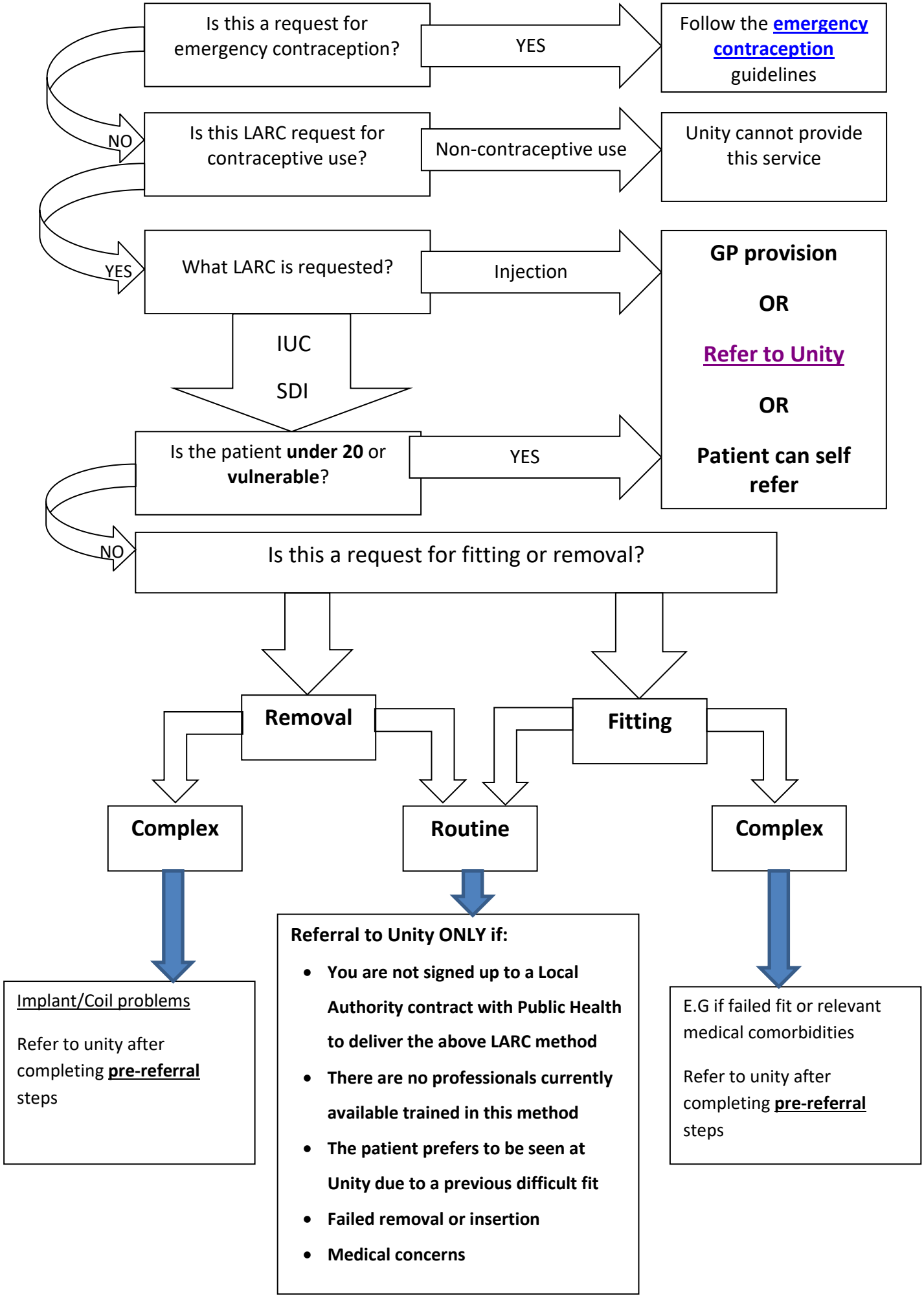Unity LARC referral pathway September 2024